Les esprits de la source.

Quellengeister.

Idylle

für Pianoforte

Spirits of the source.

componirt von

Richard Eilenberg.

Op. 191.

Ausgabe für Orchester M 3.—
" " Pranoforte " 1.50.
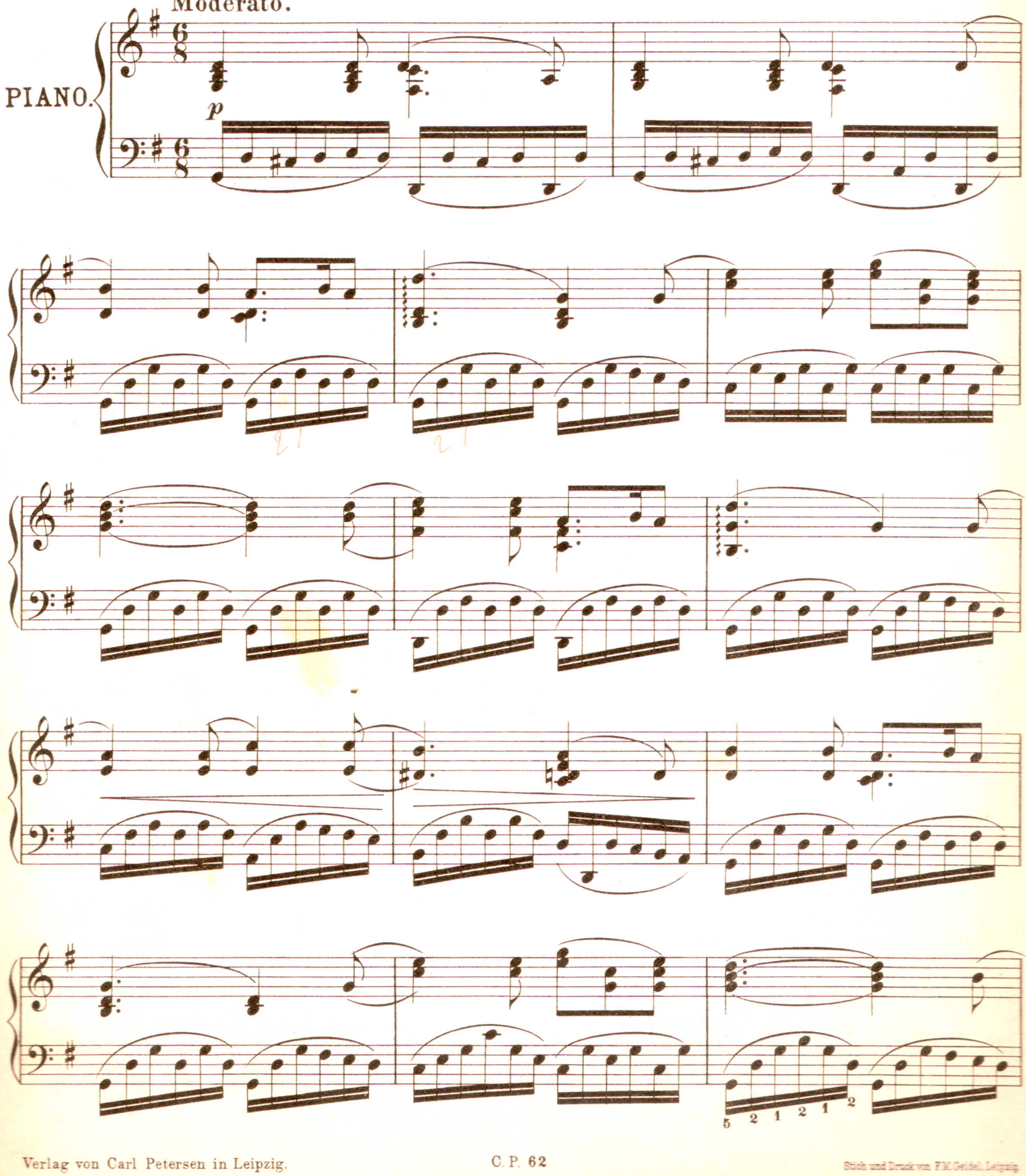
CARL PETERSEN IN LEIPZIG.
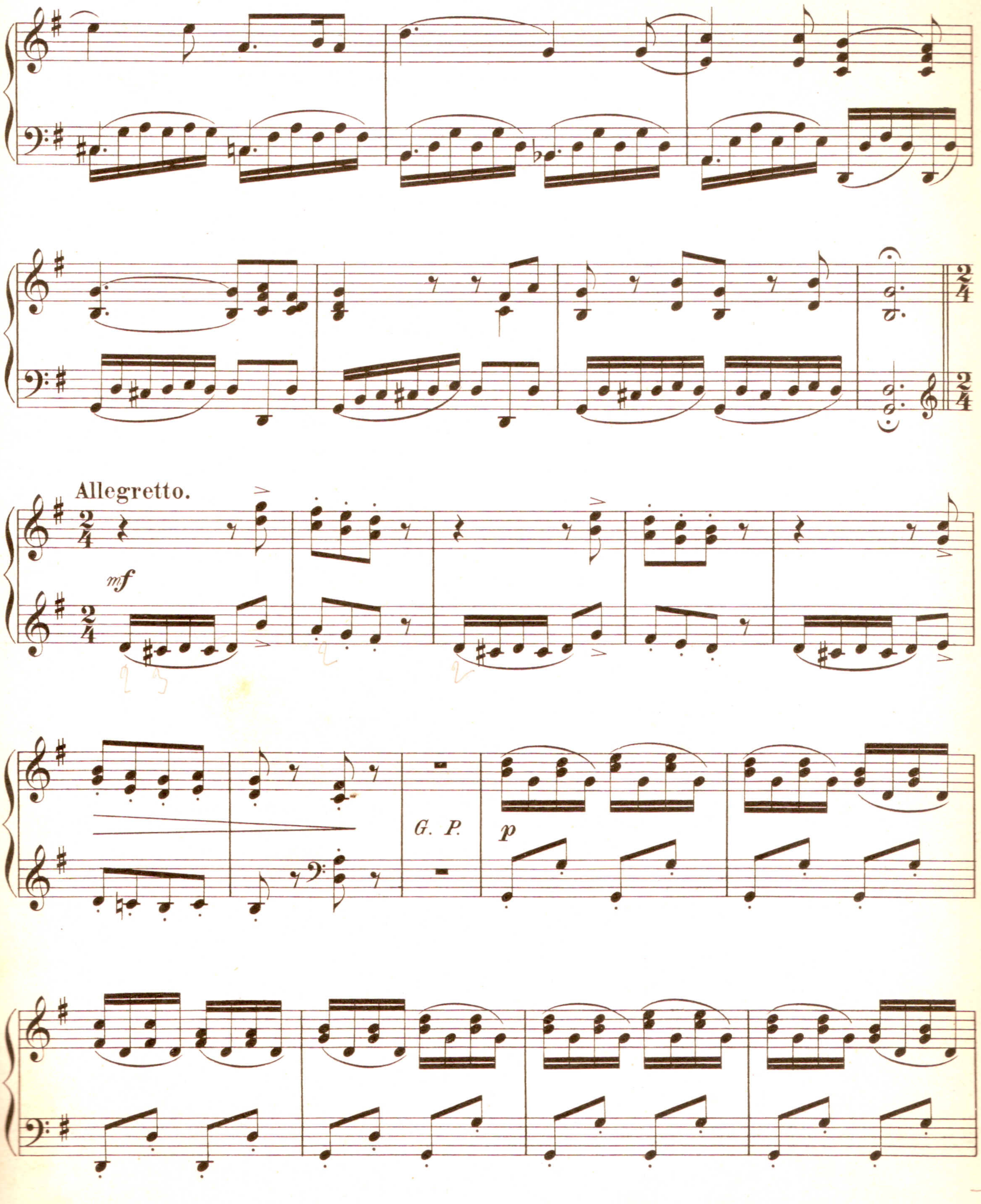
Lith. v. C. G. Röder, Leipzig

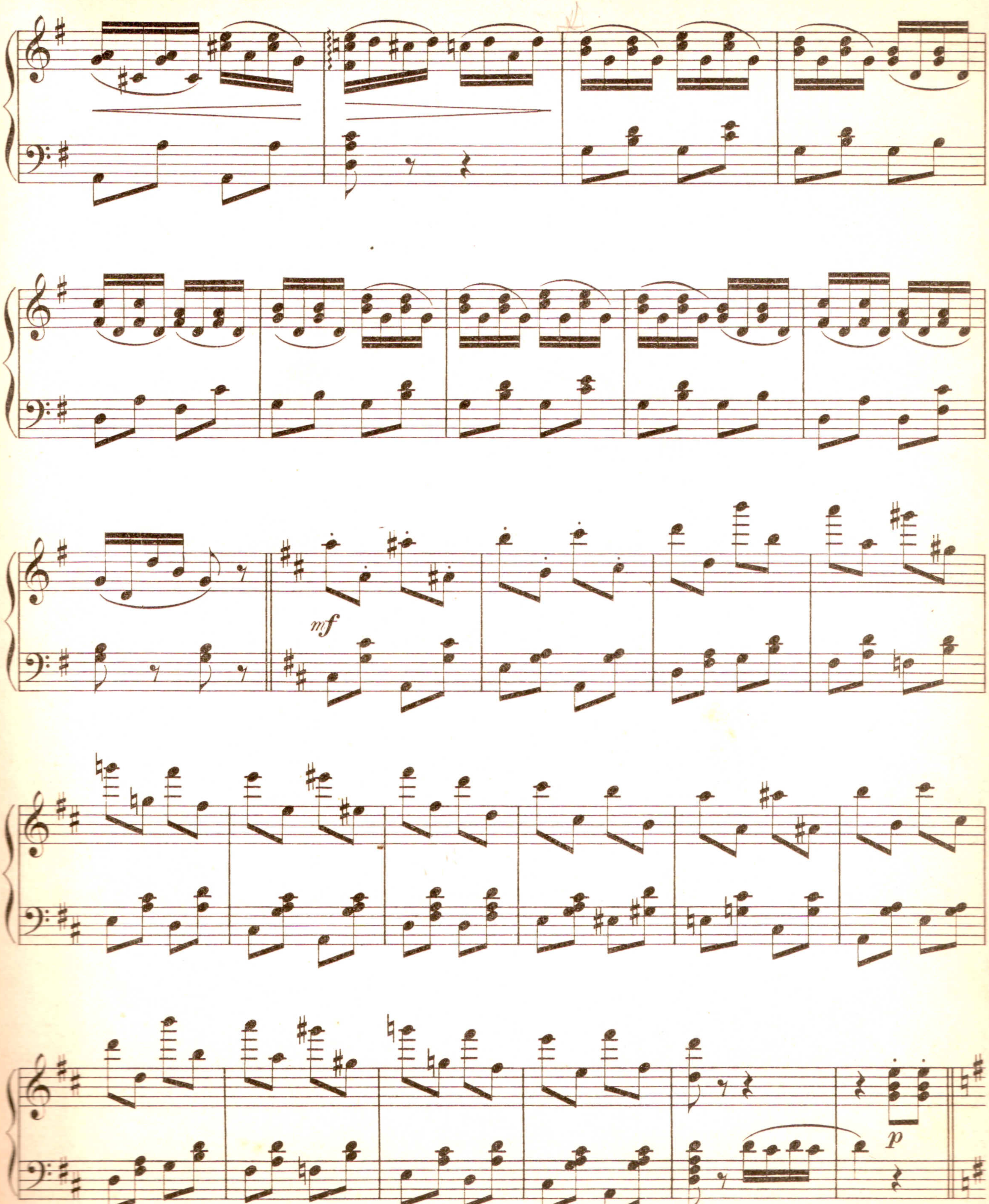
Quellengeister.

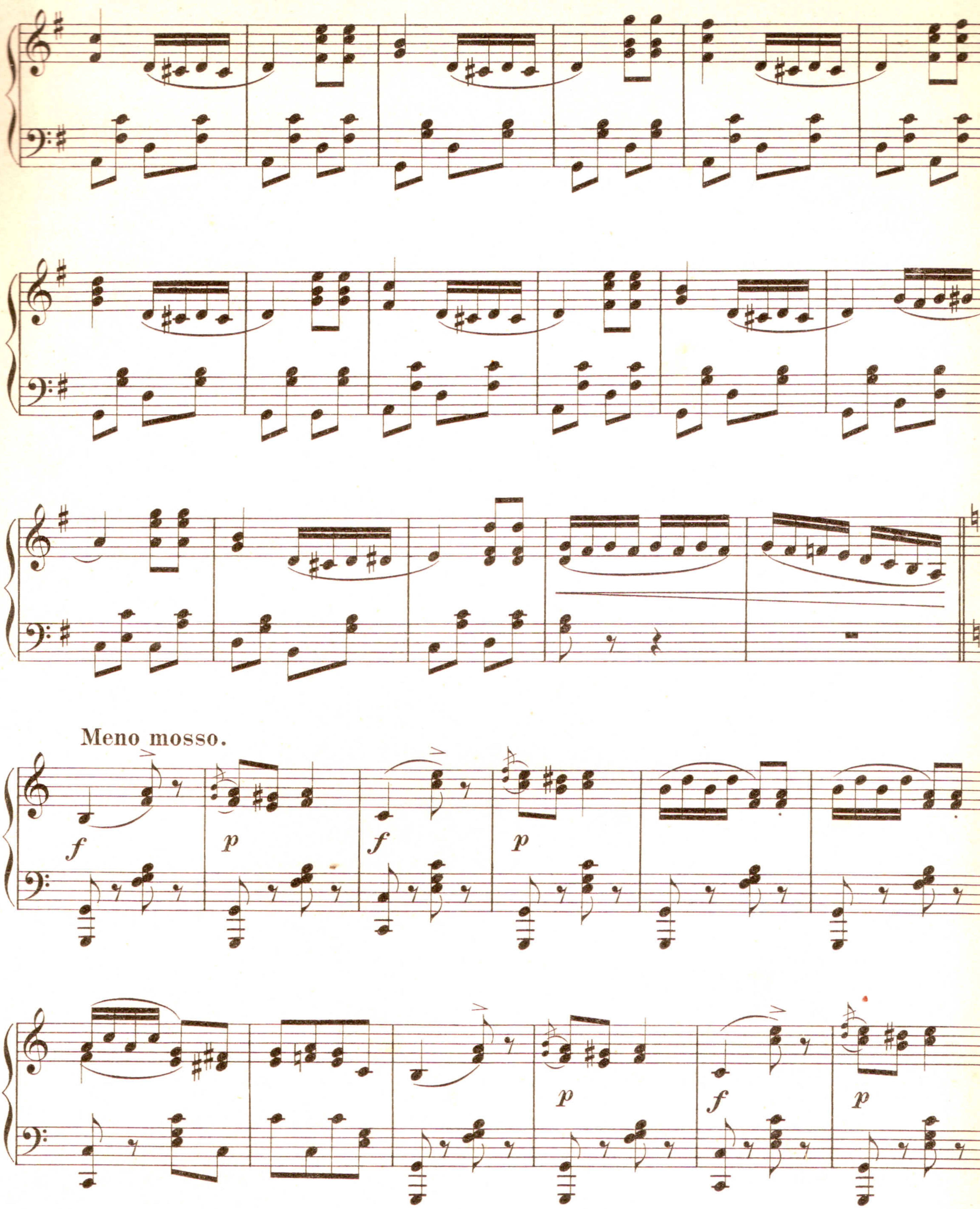
IDYLLE.
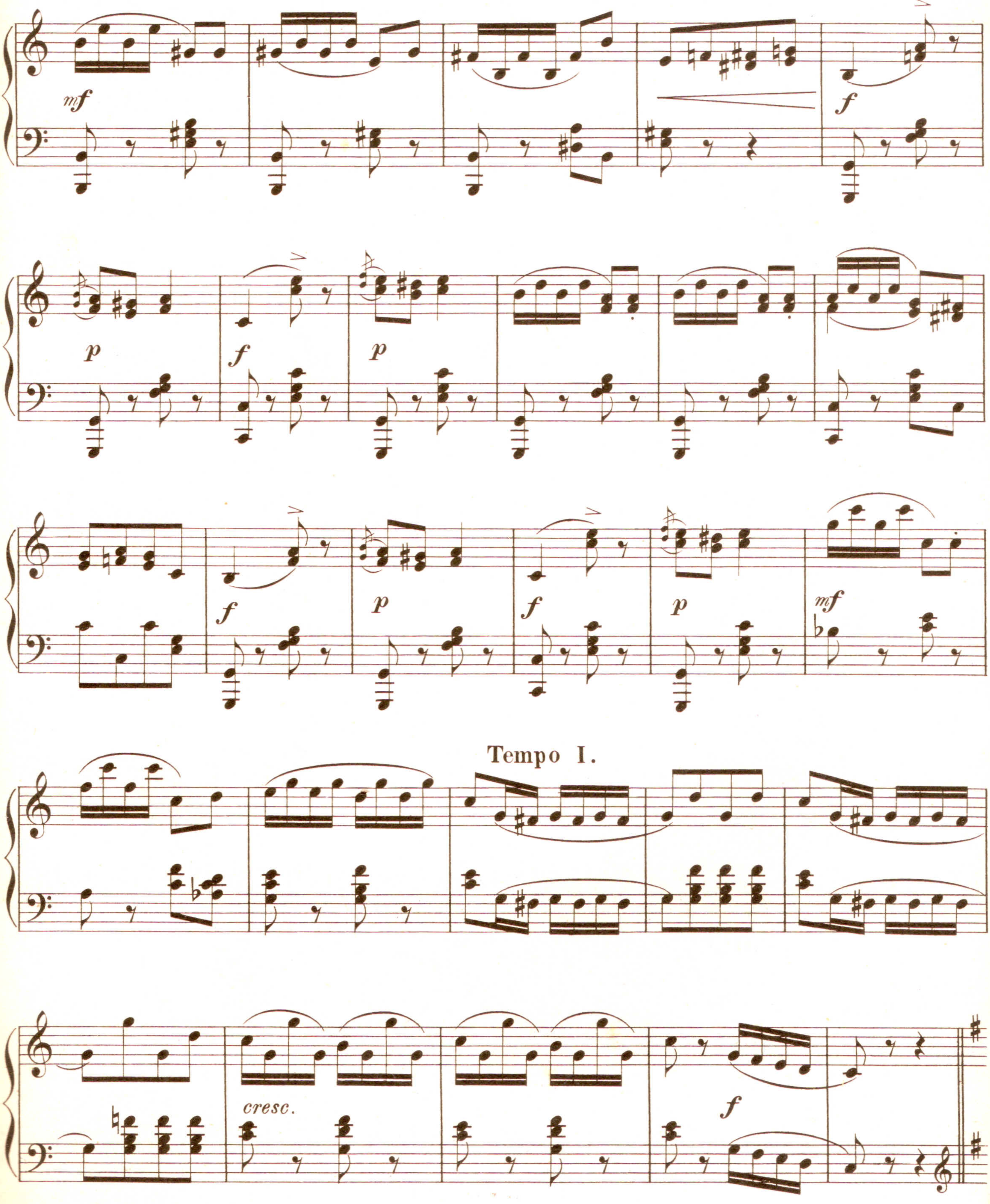
Richard Eilenberg, Op. 191.

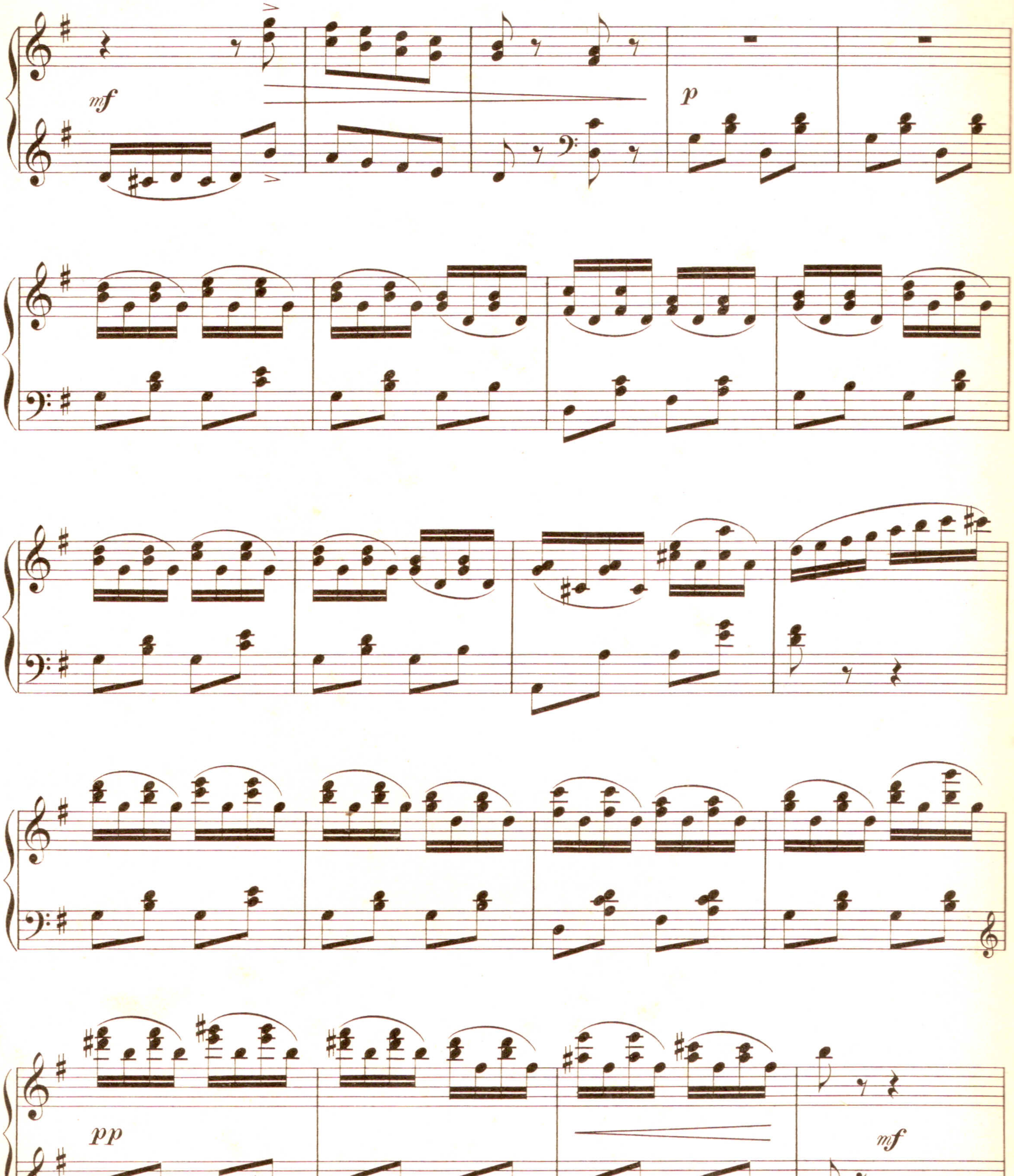


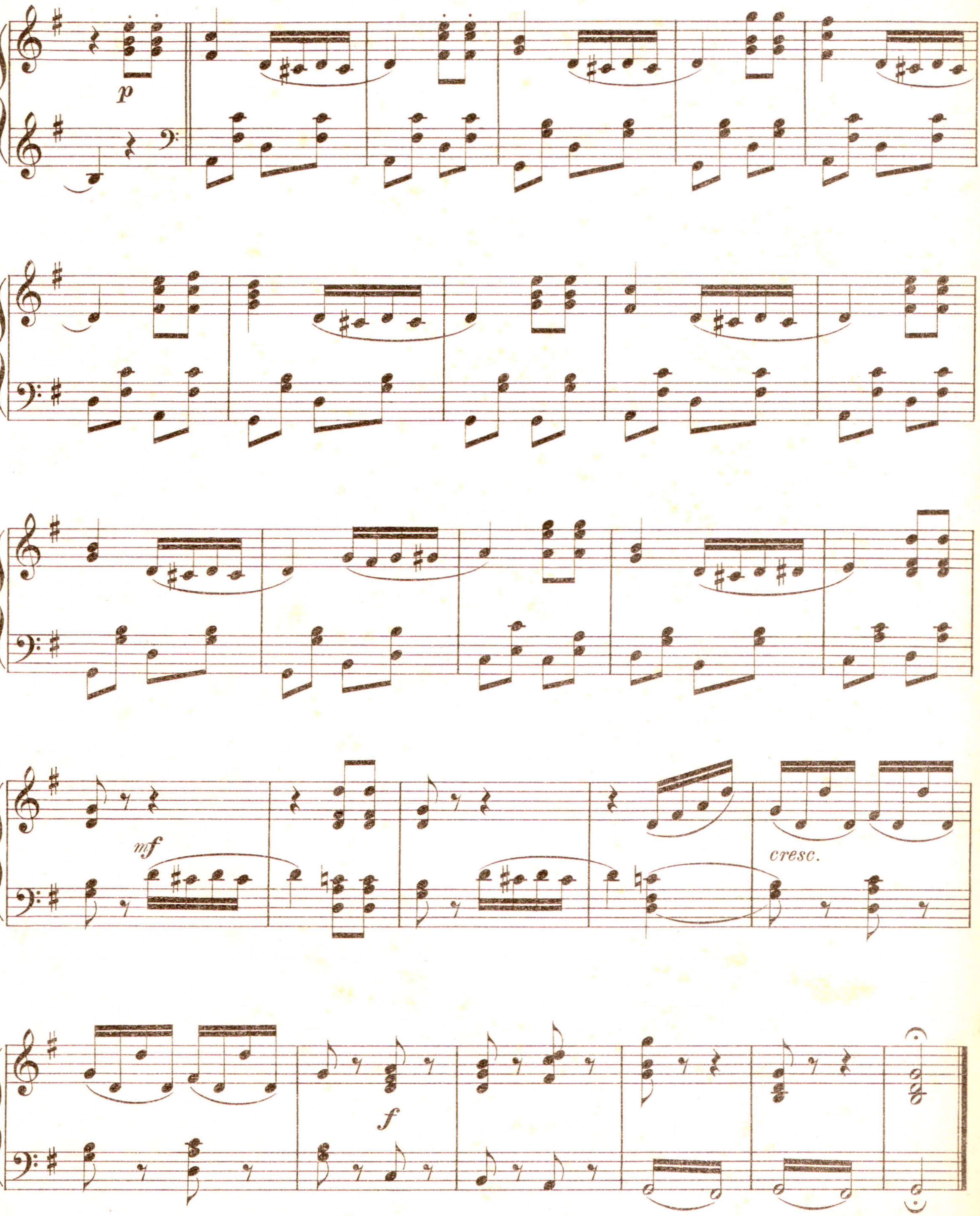

Allegretto.
mf
G. P.
p


mf
p


Meno mosso.


mf
f
p
f
p
p
f
p
f
p
mf
Tempo I.
cresc.
f


mf
p
pp
mf


p
mf
cresc.
f